

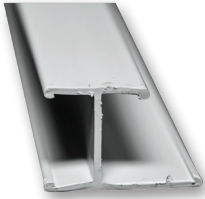

# ROSS<sup>®</sup>

Building Products, LLC



Ross<sup>®</sup> Vinyl Locking H-Mold<sup>®</sup>



Ross<sup>®</sup> Vinyl Drip Edge



Ross<sup>®</sup> Universal Z-Flashing

## 2-YEAR LIMITED WARRANTY

**Ross** warrants defective-free products for a period of 2 years for the original purchaser. **Ross** products are further warranted as to adequacy of design, provided products are properly specified and installed. This warranty does not apply in the event products are altered in any way or are improperly installed. Liability is limited to replacement of products proven to be defective. Should any manufacturing defect occur during the 2-year period of the original purchaser (and as long as the original purchaser is still living and retains ownership of the property), **Ross** will provide replacement material for that portion of the product deemed to be defective (not including labor costs incurred in removing defective product or installing replacement product). Proper documentation of date of installation and purchase must accompany any claims for warranty.

**Ross** has made no other warranty, express or implied, regarding its products, including but not limited to, any warranty regarding merchantability or fitness for a specific purpose. Any claim that a product is defective must be brought within 1 month of the date of installation of such products to the original purchaser. Customer hereby agrees that no other incidental or consequential damages are the responsibility of **Ross**. Any litigation regarding **Ross** products must be brought in Comal County, Texas, and Texas law shall apply. In the event of replacement according to the terms of this warranty, the original warranty on the replacement material will extend for the balance of the warranty period in effect at the time the vent proved defective. The 2-year coverage offered by this warranty automatically ends upon the sale of the property or death of the last of the original owners of the property at the time of installation.

Responsibility remains with the architect or engineer, contractor and owner for the design, application and proper installation of each **Ross** product. Specifier and user shall determine the suitability of products for specific application and assume all responsibilities in connection there within.

The PVC **Ross** buys is an industry-standard, rigid, durable, chemically resistant product designed for outdoor weatherability. While the PVC is paintable, we cannot know what may be added to paints, primers, etc. that could affect the PVC. Installers must consult with the paint manufacturer's technical department for their specific recommendations on priming and painting PVC. Follow the paint manufacturer's recommendations for paint application. Make sure **Ross** PVC Trim is clean and dry before painting.

## WARRANTY CLAIMS

All claims should be directed to a **Ross** Representative ([info@rossmfg.com](mailto:info@rossmfg.com)).

**DO NOT REMOVE** the **Ross Building Products** product, removal will immediately void warranty. **Ross** will coordinate an inspection of the product complaint once the customer has approval from builder or home owner for access to the property. Proper documentation of purchase from a distributor must be provided to **Ross**. Once inspection is complete, **Ross** will determine resolution to complaint.

*This warranty gives you specific legal rights, and you may also have other rights that vary from state to state.*